

# Centro de Estudios Asia Pacífico (CEAP) de ESPOL

Webinar 4:  
Experiencia de Estudios en Asia: Corea del Sur



**Hola!**

**Soy Francisco Yumbla**

Estoy aquí para contarles de mi experiencia de estudios, viajando a,  
estudiando y viviendo en Corea del Sur.

# Soy graduado de Ph.D. en **Mechanical Engineering**



# Aplicación y Viaje

# Pregunta 1



SHANGHAI  
RANKING



ACADEMIC  
RANKING OF  
WORLD  
UNIVERSITIES

- <https://www.shanghairanking.com/rankings/arwu/2022>
- <https://www.timeshighereducation.com/world-university-rankings/2023/world-ranking>



- <https://www.studyinkorea.go.kr/ko/sitemap.do#>

# Pregunta 2



## TOP 5:

1. <https://en.snu.ac.kr/admission/graduate/application>
2. [https://www.yonsei.ac.kr/en\\_sc/admission/graduate.jsp](https://www.yonsei.ac.kr/en_sc/admission/graduate.jsp)
3. <https://www.kaist.ac.kr/en/html/admission/0201.html>
4. <https://adm-g.postech.ac.kr/ENG/>
5. <https://admission-global.skku.edu/eng/index.html>

# Manuales de Aplicación

1. Application Schedule .....	3
2. Quota & Application Eligibility .....	3
3. Application Process .....	4
4. Required Documents .....	5
5. Admission Evaluation .....	6
6. Department Requirements .....	7
7. Tuition & Scholarship .....	18
8. Department Office Contacts .....	19
9. Apostille & Embassy Legalization .....	20

<https://en.snu.ac.kr/admission/graduate/application>

## CONTENTS

<b>1. Timeline</b>	4
<b>2. Eligibility and Requirements</b>	6
A. International Admission I	6
B. International Admission II	12
<b>3. Admissions Quota</b>	17
<b>4. Admissions Criteria</b>	17
<b>5. Precautions for Applicants</b>	17
[Reference 1] Original Documents (with Notarized Translation)	18
[Reference 2] Apostille/Authentication from Korean Embassy, Consulate	19
[Reference 3] Submission of TOEFL MyBest scores	19
[Reference 4] Portfolio Submission Guidelines	20
[Reference 5] Scholarships (GSFS, SPF)	21
<b>6. List of Graduate Programs</b>	22

### APPENDIX

[Appendix 1] Contact Information	30
[Appendix 2] Tuition for the First Semester	31
[Appendix 3] Sample Application Forms	32

# Pregunta 3



# Proceso de Visado

- Carta de aceptación
- Carta de Beca
- Visado Autorizado

D-2 es una visa disponible para los estudiantes provenientes de todo el mundo que deseen estudiar (estudio de licenciatura) o completar sus estudios (maestría y doctorado) en Corea del Sur

[https://overseas.mofa.go.kr/ec-es/wpge/m\\_6345/contents.do](https://overseas.mofa.go.kr/ec-es/wpge/m_6345/contents.do)

## 사증발급신청서 APPLICATION FOR VISA

**<신청서 작성방법>**

- ▶ 신청인은 사실에 근거하여 빠짐없이 정확하게 신청서를 작성하여야 합니다.
- ▶ 신청서상의 모든 질문에 대한 답변은 한글 또는 영문으로 기재하여야 합니다.
- ▶ 선택사항은 해당 칸 [ ] 안에 √ 표시를 하시기 바랍니다.
- ▶ '기타' 를 선택한 경우, 상세내용을 기재하시기 바랍니다.

**<How to fill out this form>**

- ▶ You must fill out this form completely and correctly.
- ▶ You must write in block letters either in English or Korean.
- ▶ For multiple-choice questions, you must check [√] all that apply.
- ▶ If you select 'Other', please provide us with more information in the given space.

**1. 인적사항 / PERSONAL DETAILS**

PHOTO 여권용사진 (35mm×45mm) - 흰색 바탕에 모자를 쓰지 않은 정면 사진으로 촬영일부러 6개월이 경과하지 않아야 함 A color photo taken within la st 6 months(full face without hat, front view against whi te or off-white background)		1.1 여권에 기재된 영문 성명/Full name in English (as shown in your passport)	성 Family Name	명 Given Names
1.2 한자성명 漢字姓名	1.3 성별 Sex 남성/Male [ ] 여성/Female [ ]	1.4 생년월일 Date of Birth (yyyy/mm/dd)	1.5 국적 Nationality	
1.6 출생국가 Country of Birth	1.7 국가신분증번호 National Identity No.	1.8 이전에 한국에 출입국하였을 때 다른 성명을 사용했는지 여부 Have you ever used any other names to enter or depart Korea? 아니오 No [ ] 에 Yes [ ] → '예' 선택 시 상세내용 기재 If 'Yes' please provide details (성 Family Name , 명 Given Name )		
1.9 복수 국적 여부 Are you a citizen of more than one country? 아니오 No [ ] 에 Yes [ ] → '예' 선택 시 상세내용 기재 If 'Yes' please write the countries ( )				

**공용란 FOR OFFICIAL USE ONLY**

기본사항	체류자격	체류기간	사증종류	단수·복수(2회, 3회 이상)
접수사항	접수일자	접수번호	처리과	
허가사항	허가일자	인정번호	고지사항	
결재	담당자	가 [ ] <심사의견>		
		부 [ ]		

< 수입인지 부착란 >

### 표준입학허가서 (Certificate of Admission)

표준입학허가서 번호(Certificate of Admission No.) : 0130148170780205

이 서식은 국내 대학의 유학생 입학담당 책임자가 작성하고 총(학)장이 직인을 찍어야 함(서명 또는 날인도 가능)  
(This page must be completed by a designated school official in Korea and signed by the President)

<p>1. 성(Family name) 이름(Given name) YUNSLA AREVALO FRANCISCO XAVIER * 한자(漢字) 성명의 경우(중국, 일본 등) 한자 표기</p> <p>출생국가(Country of birth) 생년월일(Date of birth) 1990/04/27</p> <p>국적(Country of citizenship) 성별(Gender) 에 레 도 르 <input checked="" type="checkbox"/> 남성(Male) <input type="checkbox"/> 여성(Female)</p> <p>여권번호(Passport No.) 입학허가번호(Admission Number) 092555240 0130148170780205</p> <p>이메일 주소(E-mail address)</p>	<p>5. 상기 학생에게 본국의 ... The student named above has been accepted for a 48 month course of study at this school, majoring in Mechanical engineering. The Tuition and Fee Due Date is 2017/07/31 and all academic requirements must be completed no later than 2021/08/31.</p> <p>6. 한국어 구사능력(Korean proficiency) <input type="checkbox"/> 한국어 구사능력 기준 도달 (The student has the required Korean proficiency.) <input type="checkbox"/>未达到 능력 기준 도달. 별도영수증 부과 예정 (The student is not yet proficient; Korean instructors will be given at the school or another institution.) <input checked="" type="checkbox"/> 한국어 구사능력 불요(이유)(Korean proficiency is not required because ) 영여 수증</p> <p>7. 본교는 상기 학생의 1년(학기) 동안 평균 수취금액을 예상할 수 있음 (This school estimates the student's average costs for an academic year of 2 semesters to be) a. 등록금(Tuition and fees) \$ 12,500 b. 생활비(Living expenses) \$ 5,500 c. 기타(Other) \$ 500 계(Total) \$ 21,000</p> <p>8. 본교는 상기 학생이 여러 나라와 관련 연금 소액영수증 도달할 것으로 신고 받았음이다. (This school has been informed of the student's means of support, estimated for an academic year of 2 semesters.) a. 본인부담(Student's personal funds) \$ 8,500 b. 후원인부담(Sponsor's support) \$ c. 장학금(Scholarship) sponsored by c-1. 한국정부(조용) \$ c-2. 대학총장 (University) \$ 18,500 c-3. 시·국립위원회 (Government of home country) c-4. 기타 (Others) \$ d. 기타(Fund from other source) \$ 계(Tota) \$ 21,000</p> <p>9. 후원인부담시 후원인 인력사항(Sponsor's information) 성명(Name): 연락처(Phone No.): 비고(Remarks):</p>
<p>2. 학교명(School name) 상규관대학교(시연국제캠퍼스)</p> <p>학생입국시 통지할 학교담당자 (School official to receive notification of student's arrival in Korea) 성명(Name) 김다은 직위(Tel) 직인 전화번호(Telephone) 0279000022</p> <p>학교주소(School address) 경기 수원시 장안구 권선동 성균관대학교자연과학캠퍼스</p> <p>3. 이 입학허가서상 상기인에게 발급함(해당란 표시하고 *를 채움 것) (Check and fill out as appropriate) This certificate is issued to the student named above for: a. <input checked="" type="checkbox"/> 신입학(Initial attendees at this school) b. <input type="checkbox"/> 재입학 또는 복학(Continued attendance at this school) c. <input type="checkbox"/> 편입학(Transfer) d. <input type="checkbox"/> 전 자 적 이 전 (Transferred from ) e. <input type="checkbox"/> 기타(Other)</p> <p>4. 재학중이거나 등록할 과정 (한 곳에만 표시할 것) (Level of education the student is pursuing or will pursue in Korea/Check one) a. <input type="checkbox"/> 전문학사과정(Associate's) e. <input type="checkbox"/> 박사과정(Bachelor's) b. <input checked="" type="checkbox"/> 석사과정(석사과정과정 포함 Master's) f. <input type="checkbox"/> 박사과정(Doctoral) c. <input type="checkbox"/> 교환학생 학위취득과정(Exchange student's credit) d. <input type="checkbox"/> 연구과정(Research) g. <input type="checkbox"/> 기타(Other) h. <input type="checkbox"/> 한국어 교육(Corson Language Training) i. <input type="checkbox"/> 외국어 교육(Corson Language Training) j. <input type="checkbox"/> 특약 국제 유학과정 k. <input type="checkbox"/> 단기학교과정</p>	
<p>10. 지원과 확인: 본인은 본인의 유학에 관한 상기 모든 조건에 동의함을 증명하며, 상기 내용이 모두 사실과 성립함을 증명합니다. 본인은 또한 상기 학교에서 제시 내용(제출서류)을 제공한 것임을 증명하며, 본인이 입학허가서 제출한 모든 서류(제출서류)가 사실임을 증명합니다. Student Declaration: I have read and agreed to comply with the terms and conditions of my admission. I certify that all information provided on this form is true and correct. I certify that I seek to enter or remain in Korea temporarily, and solely for the purpose of pursuing a Master's (continued master's) &amp; doctorate course of study at the school named above. YUNSLA AREVALO FRANCISCO XAVIER 2017/07/11 Student Name Name of student Date 인명인명 Signature of student Name of student Date</p> <p>11. 총(학)장 확인: 본인은 입학 책임자에 상기 1회에서 9회까지의 모든 내용이 사실과 성립함을 증명합니다. 학생의 지원서 및 입학신청서 및 재정능력 증명서 등 모든 서류를 심사하고 필요한 결과 상기 학생의 자격이 본교의 입학허가서 기준(수취능력 및 재정능력)에 합치한다는 결론을 내렸습니다. School Certification: I certify under penalty of perjury that all information provided above in items 1 through 9 is true and correct. After evaluating the student's application, transcripts or other records of courses taken and proof of financial responsibility, the school has determined that the above named student's qualifications meet all standards for admission to the school. 2017/07/11 상규관대학교(시연국제캠퍼스) 대학 총(학)장 Date Issued President, Sungkyunkwan University (College)</p>	

# Estudios

# Pregunta 1

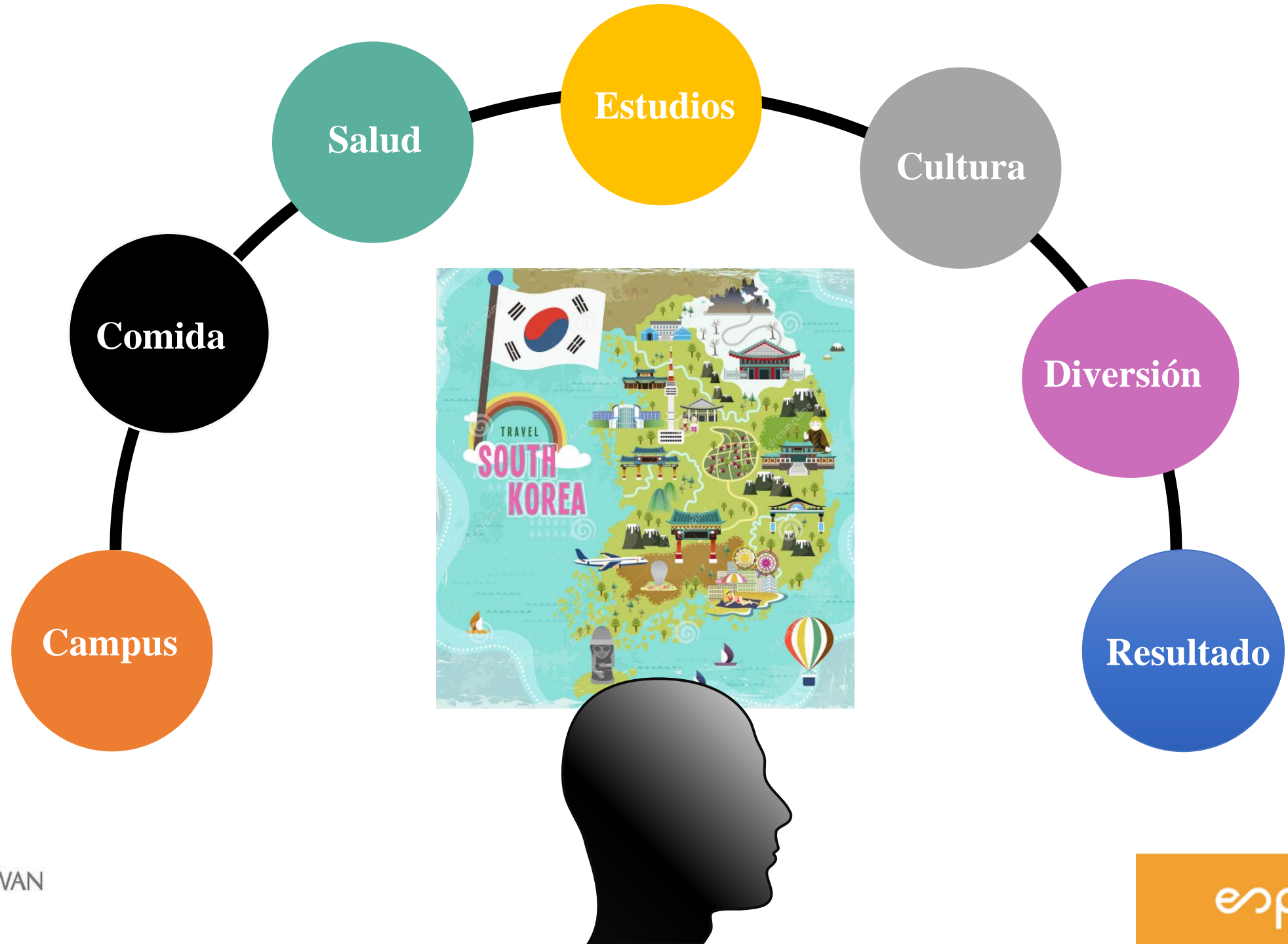



# Estudios

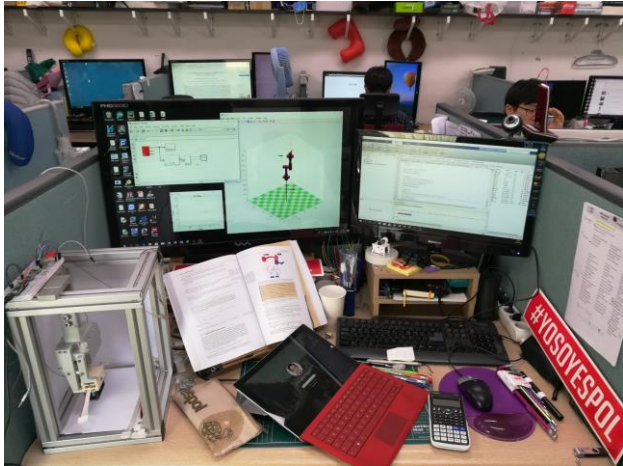

- Aprovechen las oportunidades.
- Demuestren las capacidades.
- Aprendan todo.
- Prepárense con tiempo para exámenes y tesis.
- Cumplan con los requisitos de graduacion

# Pregunta 2

# EXPERIENCIA-LAB

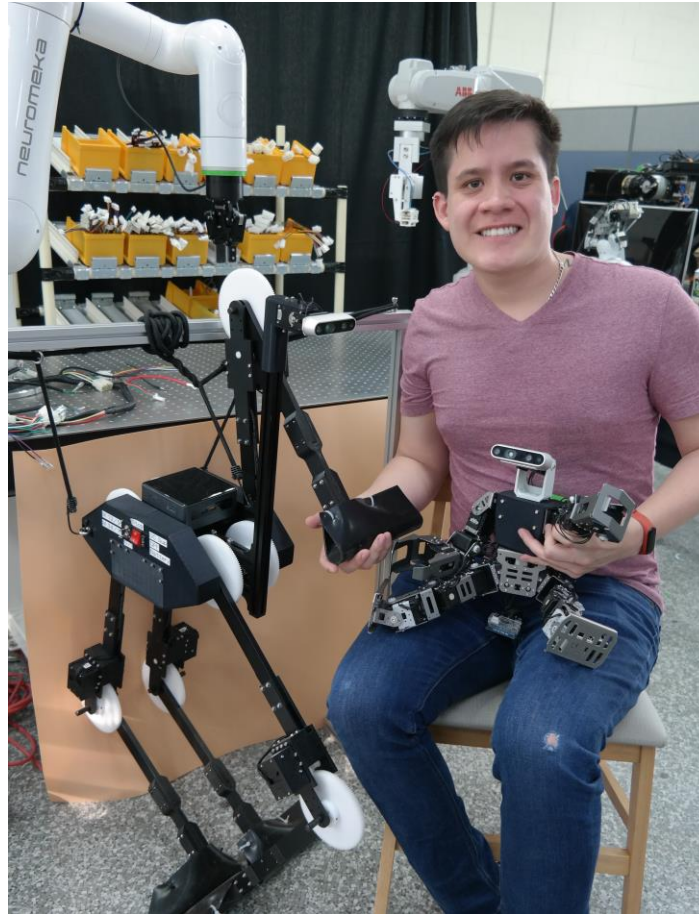
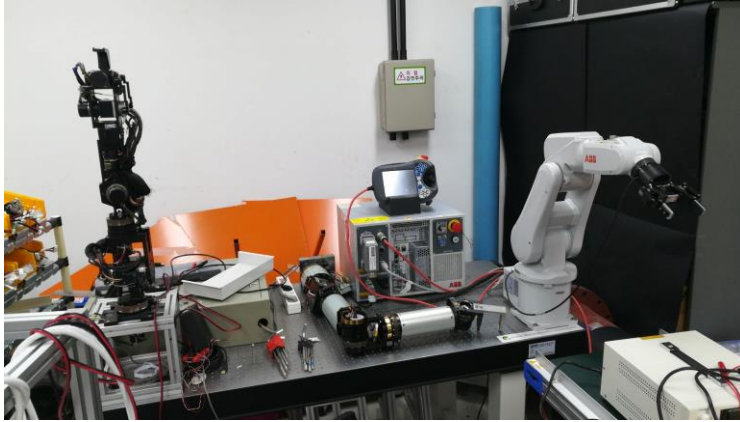

PROFESOR/TUTOR/JEFE



# Pregunta 3



Postgraduate Admissions Service  
Newcastle University  
King's Gate  
Newcastle upon Tyne  
NE1 7RU

Technical University of Denmark



Francisco Xavier Yumbla Arevalo

Mr Francisco Xavier Yumbla Arevalo  
Santa Cecilia Mz.x Villa.7  
Ecuador

Date: 22-feb-2016  
Journal number:  
232020  
Civil reg. no.:  
270490FRY1

Dear Mr Yumbla Arevalo,

**Your Postgraduate Offer - Master of Science in Mechatronics (2 Year Programme)**

I am pleased to confirm that your application to study at Newcastle University has been successful. Details of your conditional offer can be found in the 'Terms and Conditions of Your Offer' section of this letter.

If you have any questions about your offer please contact [pgadmissions@ncl.ac.uk](mailto:pgadmissions@ncl.ac.uk). You should quote your programme of study, and the reference number at the top of this letter in your email.

As you have applied for Master of Science in Mechatronics (2 Year Programme) (JACS code H300) you will require ATAS clearance in order to secure entry clearance or a visa to study in the UK. Details of how to apply for ATAS Clearance will be sent to you via email no earlier than 6 months before the start of your programme.

**Acceptance of Offer**

**Regarding your application for admission to Master of Science in Engineering in Electrical Engineering (semester start 1st Sep. 2016) at the Technical University of Denmark**

Dear Francisco Xavier Yumbla Arevalo

We have processed your application for admission to Master of Science in Engineering in Electrical Engineering (semester start 1st Sep. 2016).

**Letter of Conditional Admission**

We are pleased to inform you that your application for admission to the Technical University of Denmark (DTU) has been conditionally accepted. This is considered a formal admission letter and no paper copy will be sent to you.

- 1 DOCUMENTOS GENERALES
- 2 CARTAS DE RECOMENDACION
- Apostillado documentos
- BRASIL
- CANADA
- CHINA
- ESPAÑA
- fulbright
- FUNDACION CAROLINA
- HONG KONG
- HUNGRIA
- Inglaterra
- ITALIA
- KOREA
- SENESCYT
- SYLABUS DE MATE
- UDTU

POLITECNICO MILANO 1863

FRANCISCO XAVIER Y

←Online services > Apply to a Laurea Magistrale (equivalent to a Master of Science) programme (only for international a

**Functions**  
Back

**NEED HELP? CONTACT US:**  
International Admissions Office  
[READ/SEND A MESSAGE](#)

**Key**  
Mandatory

**Legend status**  
 Online application completed  
 Dossier under evaluation  
 Choice positively evaluated  
 Choice negatively evaluated

Pre-evaluation details	
Campus	MILANO LEONARDO
School/Faculty	ENGINEERING
Course	ELECTRICAL ENGINEERING
Lingua offerta	Taught in English
Documents	
Notes	<p>▲ The admitted candidate accepts the admission</p> <p>Politecnico di Milano is pleased to announce that you have been admitted to the pro confirmed online your admission. Congratulations!</p> <p>What to do once admitted?</p> <p>Read carefully the information at <a href="#">this page</a>, and the following links of our website to</p> <p><a href="#">What to do once admitted</a> for info on Administrative fees and Enrolment documents, <a href="#">Tuition fees</a>: susceptible to change, according to the Academic Year. The information available in late spring;  <a href="#">PoliMI Accommodation</a>  <a href="#">Health insurance</a>  <a href="#">Residence permit</a>  <a href="#">Scholarships</a></p> <p>Note that you need to contact the nearest Italian Embassy/Consulate in order to enroll to Politecnico di Milano. We remind you that non EU candidates must apply for the diplomatic procedures described at <a href="#">this page</a> of Politecnico di Milano website.</p>

**울산대학교**  
UNIVERSITY OF ULSAN

UOU International University of Ulsan  
93 Daehak-ro, Nam-gu, Ulsan 44610, South Korea  
Phone: +82-52-220-5957 Fax: +82-52-224-2061  
E-mail: [uou.sean@gmail.com](mailto:uou.sean@gmail.com) Website: <http://gbbalukan.ac.kr>

Application ID Number: 2017001370  
Name: Yumbla Arevalo Francisco Xavier  
Date of Birth: 27-Apr-90

For further enquiries, please contact:  
Sean Park ([uou.sean@gmail.com](mailto:uou.sean@gmail.com) / [seanpark@ulsan.ac.kr](mailto:seanpark@ulsan.ac.kr))  
Associate Director International Student Service  
UOU International, University of Ulsan

29-May-17

**Unconditional Offer for Combined(Master & PhD) in Electrical Engineering**

Congratulations on choosing to study at University of Ulsan (UOU). UOU is pleased to offer you an admission to the following programme:

**Details of Offer**

Programme: Combined(Master & PhD) in Electrical Engineering  
Programme Duration(Minimum): 8 semesters  
Commencement: 01-Sep-17 (Compulsory orientation begins 30-Aug-17)  
College: College of Engineering  
School/Department: School of Electrical Engineering  
Campus: Ulsan

U from 29 Aug.

**Acceptance Certificate**

Application No : 2-104600-9005 Name : YUMBLA AREVALO FRANCISCO XAVIER  
Degree : Combined Master/Ph.D Dept. : Mechanical Engineering

We are pleased to confirm that the student above has applied for admission to Sungkyunkwan University (SKKU) and has been accepted into the 2017 Year Fall Semester General Graduate school.

04-July-2017

**President of Sungkyunkwan University**



# Vida en Corea del Sur

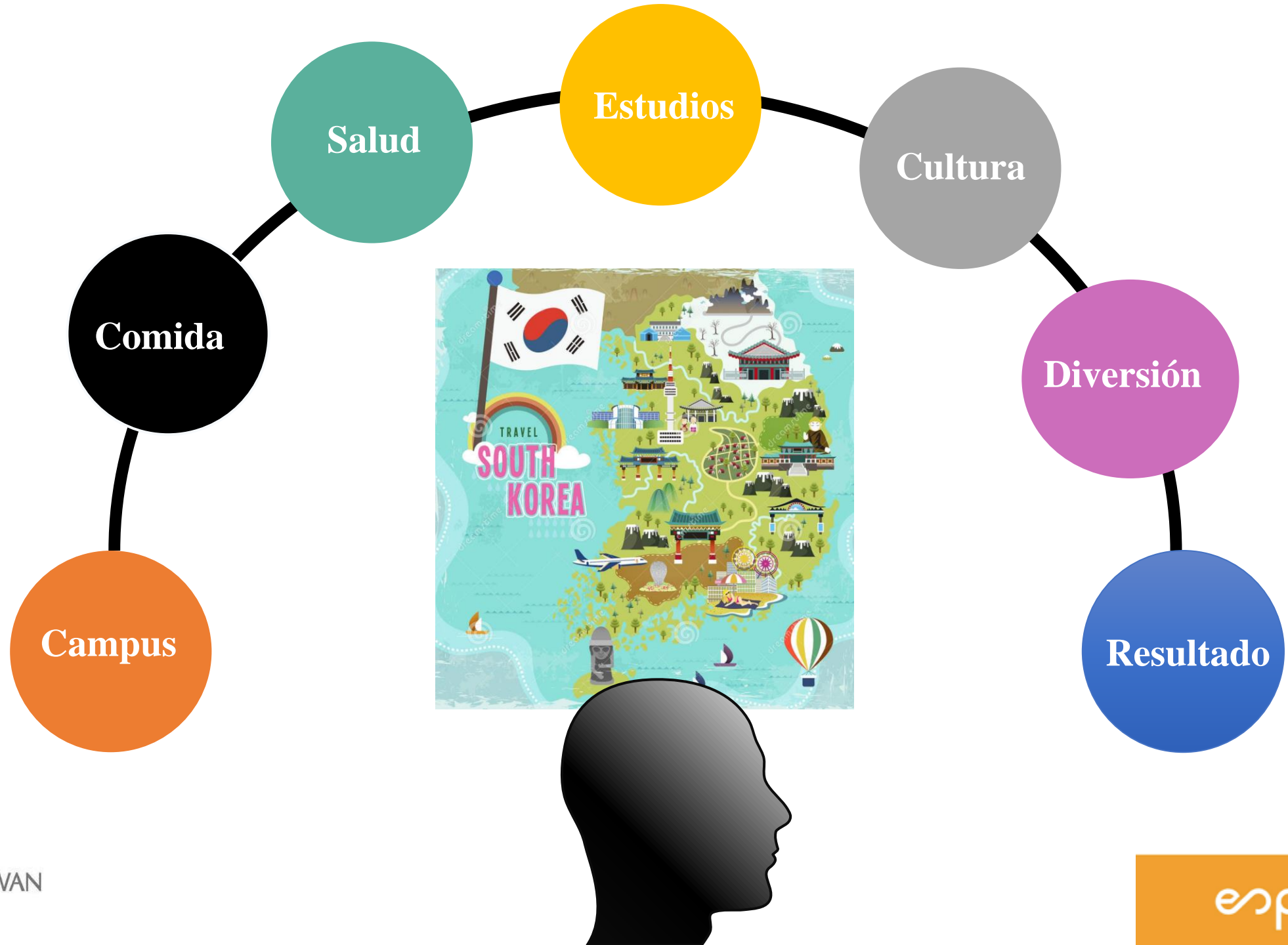

## Vida en el Campus



- Instalaciones Universitarias.
- Reconozcan la zona.
- Desarrollen amistades.
- Organicen su tiempo.
- Apóyense en la oficina de estudiantes internacionales.



# Pregunta 1

# Alimentación

- Comida picante.
- Restaurantes internacionales.
- Frutas y productos de temporada.
- Compras a domicilio.



## Salud



**823-3811-2000**

- Seguro de salud nacional es obligatorio.

# Cultura



# Pregunta 2

# Diversión

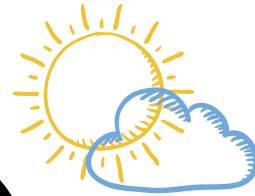

Hobby

Deporte



Paseo



Amigos

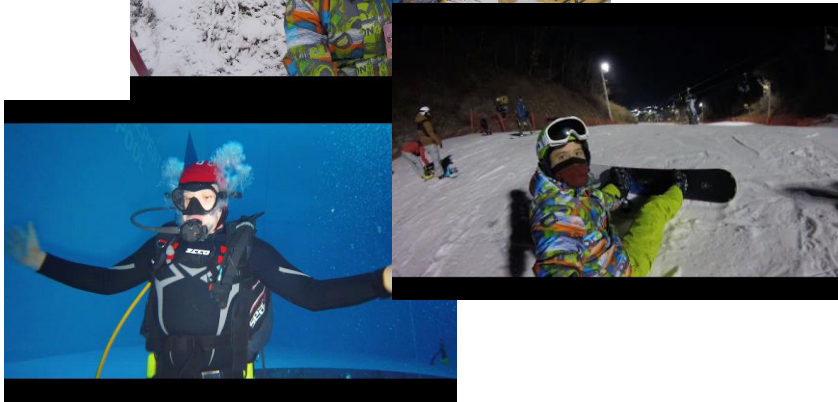

Vida nocturna



Viajes

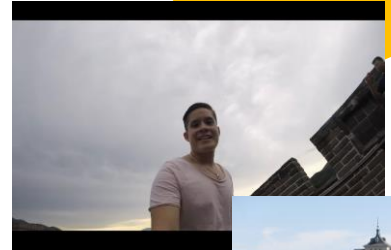



# Un 저기요 nunca esta de mas!





# GRACIAS



@franciscoyumbla



@franciscoyumbla



@franciscoyumbla



@franciscoyumbla

<https://www.instagram.com/franciscoyumbla/?hl=es>